

Healthcare Performance

Collection III -

Pattern -	Grade -
Corium	5
Etch	5
Frequency	4
Level	3
Natural World	6
Nishiki	2
Perspective	5
Ripple	6
Sentry-HC	2
Silicone-Avail	6

Staircase

Perspective



PER 03 Cypress



PER 06 Tidepool



PER 04 Dune



PER 08 Pastoral

Nishiki



NIH 51 Sake



NIH 56 Celadon



NIH 63 Bamboo



NIH 59 Spice



NIH 53 Gyoza



NIH 61 Oribe



NIH 72 Zori



NIH 64 Koi



NIH 52 Soba



NIH 66 Peacock



NIH 71 Teak



NIH 60 Obi



NIH 55 Silver



NIH 70 Shibori



NIH 54 Sumi



NIH 65 Samurai

Interactive Samples

Click on the image to order a memo sample.

Natural World



NTL 21 Timber



NTL 28 Walnut



NTL 26 Nightshade



NTL 20 Driftwood

Corium



CRM 19 Tiki



CRM 40 Portobello



CRM 43 Smoke



CRM 50 Carat



CRM 39 Root Beer

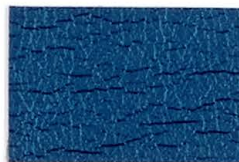

CRM 49 Moonlight



CRM 36 Arroyo

Ripple



RIP 10 Sunset



RIP 14 Palisade Brown



RIP 13 Informal Gray

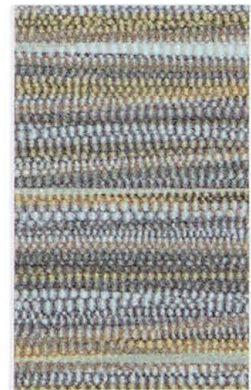

RIP 11 Silent

Level

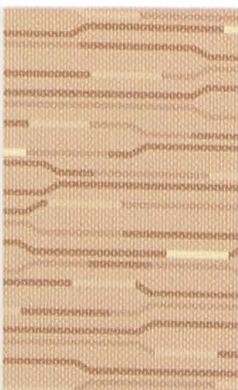

LVL 54 Praline



LVL 55 Tea

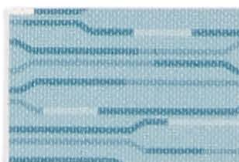

LVL 51 Aegean



LVL 52 Bavaria



LVL 58 Earth



LVL 53 Lapis



LVL 56 Slate

Interactive Samples

Click on the image to order a memo sample.

Frequency



FRQ 23 Seashore



FRQ 20 Ionic

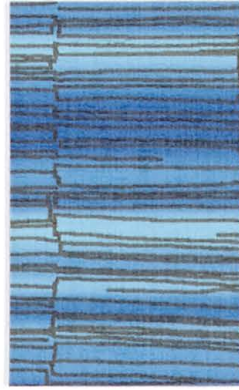

FRQ 26 Sapphire



FRQ 25 Gingersnap

Sentry - HC



SHG 42 Channel



SHG 49 Armada



SHG 50 Castle



SHG 31 Sand



SHG 51 Ballista



SHG 35 Midnight



SHG 41 Hawk

Etch



ETC 32 Marsh

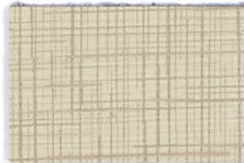

ETC 26 Sand



ETC 25 Taupe

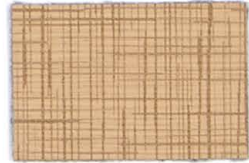

ETC 27 Sisal

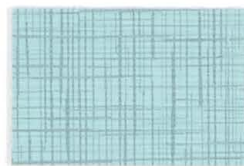

ETC 29 Cirrus



ETC 37 Dusk



ETC 30 Orange

Silicone - Avail



SLA 86 Taupe



SLA 66 Stucco



SLA 80 Castle



SLA 72 Henna



SLA 68 Ariel



SLA 74 Marlin



SLA 73 Pecan

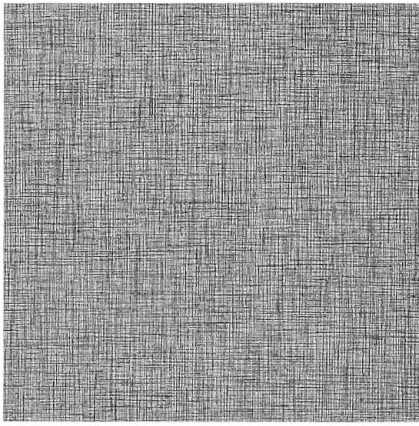

Etch

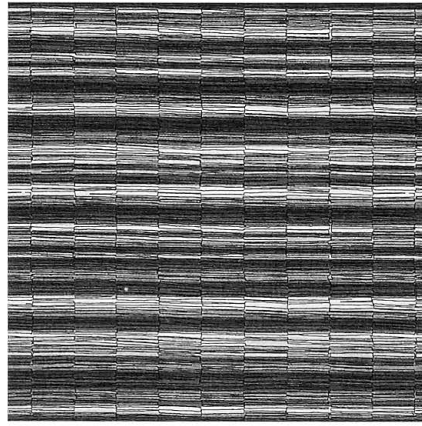

Frequency

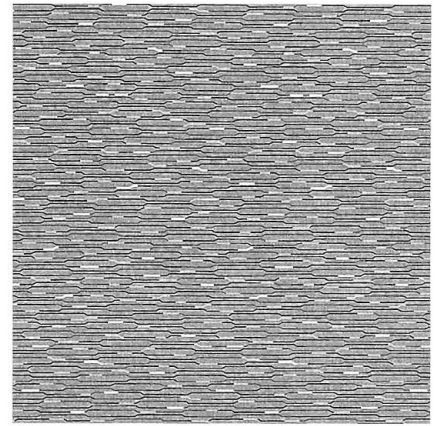

Level

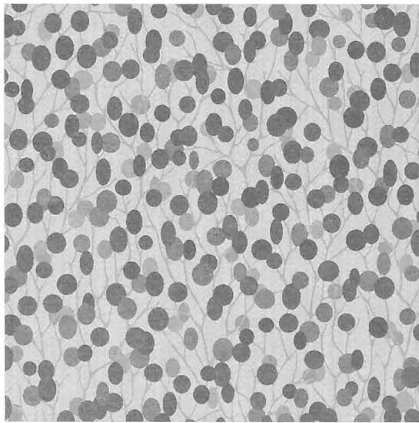

Natural World

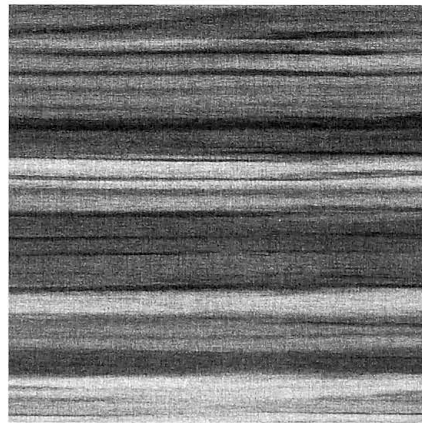

Perspective

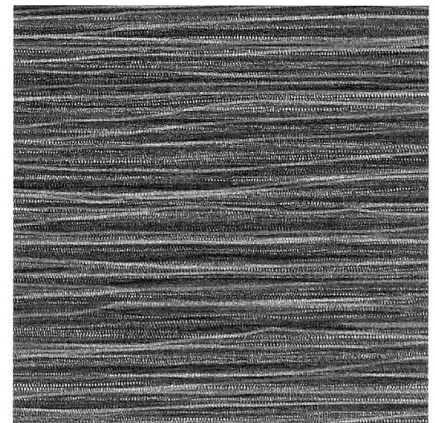

Ripple

Performance Summary for Healthcare Performance Collection III Patterns

- Enhanced soil+stain resistance
- Enhanced abrasion resistance
- Fluid barrier
- Bleach-solution cleanable
- Enhanced fade resistance

Cleaning and Maintenance

Refer to cfstinson.com for pattern-specific Care Guides.

Care Guides list specific cleaners and disinfectants approved for use on each individual pattern.

Specifications

Pattern	Fiber Content and Finish	Abrasion Resistance ◇ (Wyzenbeek)
Corium	Polyurethane made with Polycarbonate Resins Advanced Soil and Stain Resistant Top Coat	500,000 dr
Etch	Polyurethane made with Polycarbonate Resins Advanced Soil and Stain Resistant Top Coat + Ink Resistance	100,000 dr
Frequency	Vinyl Surface with Polyester Backing Advanced Soil and Stain Resistant Top Coat + Ink Resistance	100,000 dr
Level	Vinyl Surface with Polyester Backing Advanced Soil and Stain Resistant Top Coat	1,000,000 dr
Natural World	Vinyl Surface with Polyester Backing Advanced Soil and Stain Resistant Top Coat	100,000 dr
Nishiki	Vinyl Surface with Polyester Knit Backing Advanced Soil and Stain Resistant Top Coat	250,000 dr
Perspective	Vinyl Face with Polyester Backing Zeron® Protective Finish	100,000 dr
Ripple	Vinyl Face with Polyester Backing Zeron® Protective Finish	100,000 dr
Sentry-HC	Vinyl Surface with Polyester Backing Advanced Soil and Stain Resistant Top Coat	1,300,000 dr
Silicone-Avail	100% Silicone with Polyester Knit Backing	200,000 dr

All patterns are 54" wide. Dye lots may vary slightly from samples shown.

All patterns meet the flammability requirements of California Technical Bulletin 117-2013, Section 1, UFAC - Class 1, and NFPA 260 - Class 1. Some patterns have been tested for other flammability specifications; please visit cfstinson.com for comprehensive test results.

These patterns may contribute to compliance with California Technical Bulletin 133 when used in conjunction with other suitable components.

These patterns meet or exceed these ACT Performance standards for upholstery: 

◇ Wyzenbeek results above 100,000 double rubs have not been shown to be a reliable indicator of increased coated fabric lifespan.



*These patterns have achieved GreenGuard Indoor Air Quality Certification.

Stinson Grade-In / Memo Samples

The entire Stinson collection is graded into the Stance Healthcare standard program. Visit stancehealthcare.com to view Stinson patterns and their relative Stance grade and to order memo samples.



STANCE | HEALTHCARE

275 Shoemaker Street
Kitchener, ON, N2E 3B3

tel 1.877.395.2623
fax 1.877.395.6270
web www.stancehealthcare.com

Stinson®

C.F. Stinson, LLC .
2849 Product Drive
Rochester Hills, MI 48309

W cfstinson.com
P 800 841 6279
F 248 299 3884